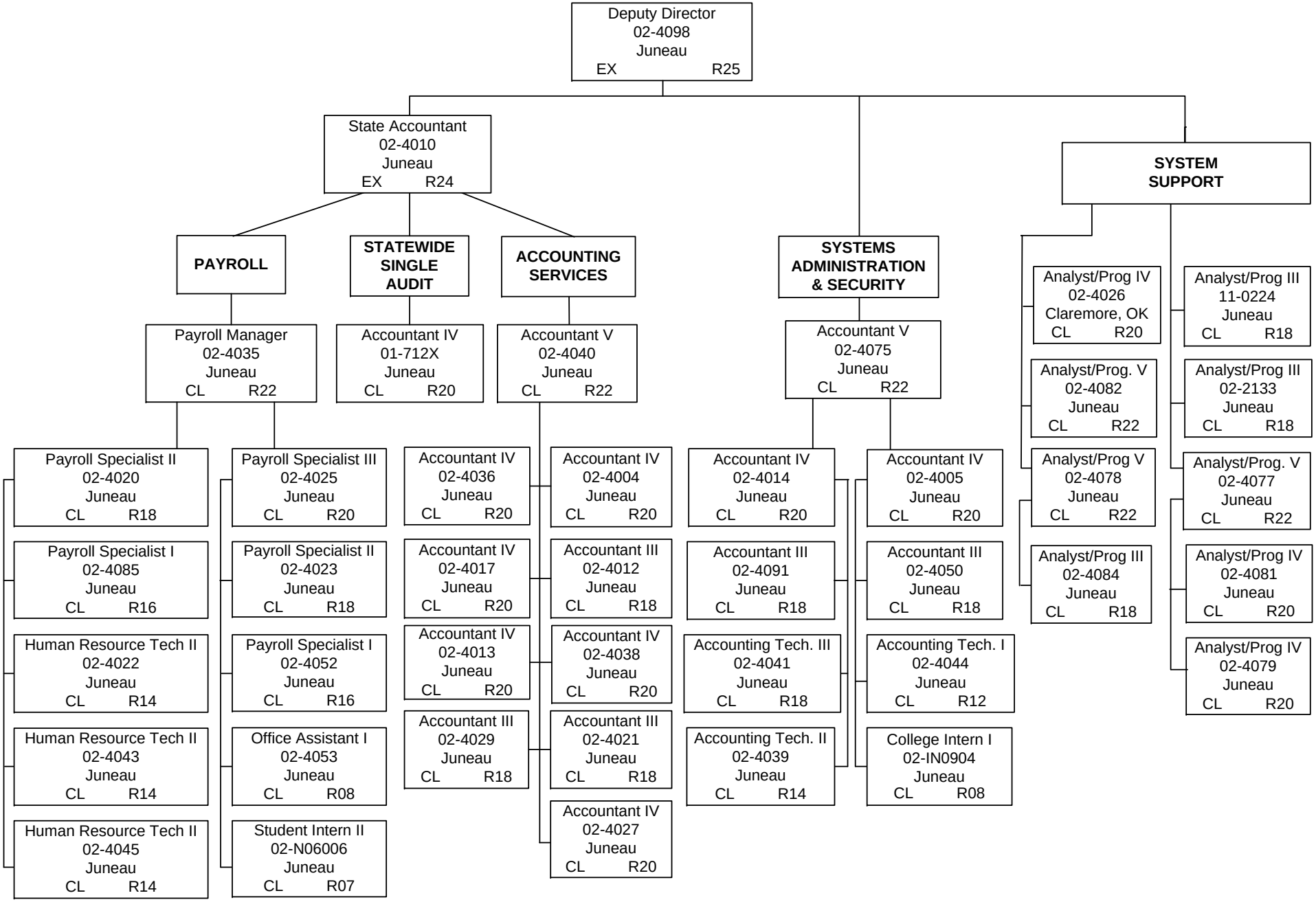Department of Administration
Centralized Administrative Services
Division of Finance